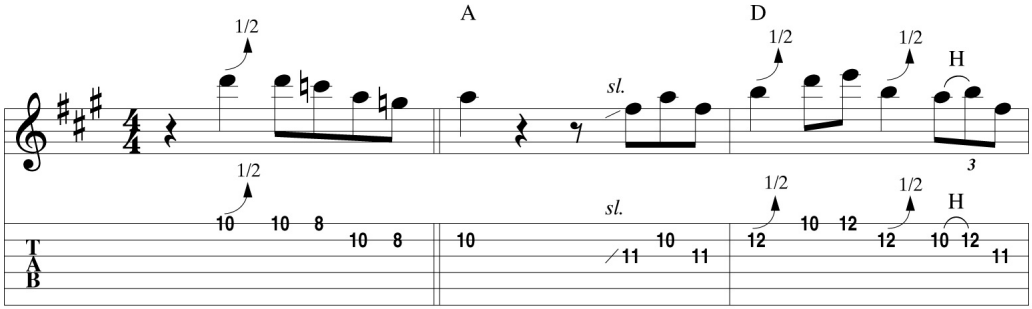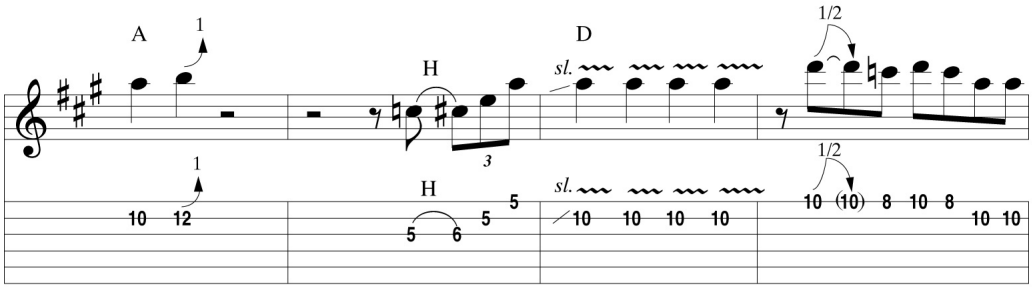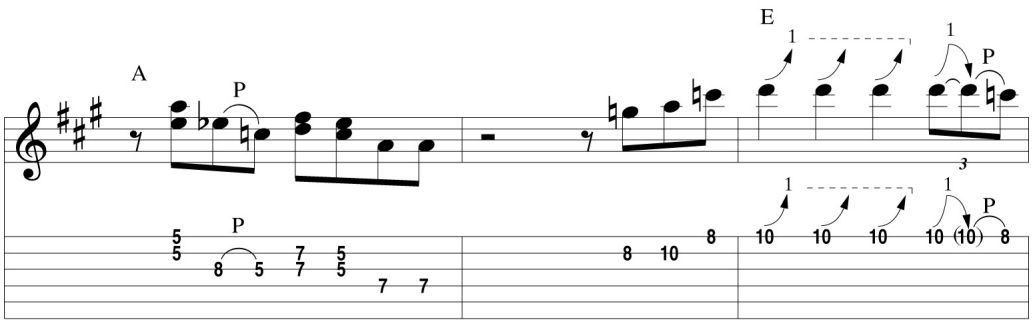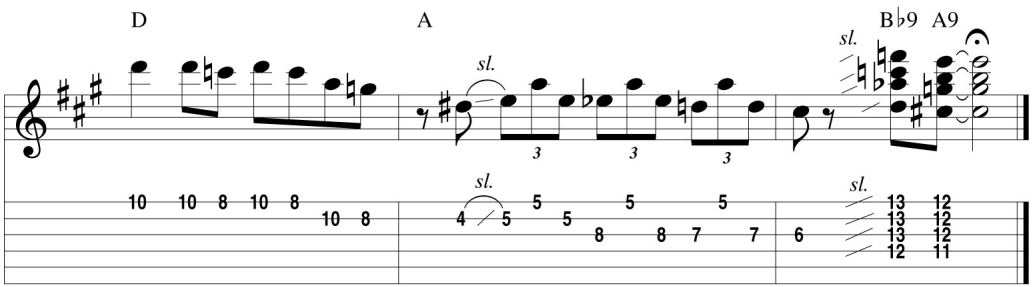Triplet feel (♫♫=♩³♪)